

8 July 2021

**Partner Reference**  
W S Loutit - Auckland

Environmental Protection Agency  
Private Bag 63002  
Wellington 6140  
New Zealand

**Writer's Details**  
Direct Dial: +64-9-977 5256  
Email: sarah.mitchell@simpsongrierson.com

Sent by Email

For: Alex Erceg

**Request for information from the Ralph Estates in relation to the Ohinewai Foam Factory (FTC000023) consent application under the COVID-19 Recovery (Fast-track Consenting) Act 2020**

1. We refer to your letter dated 5 July 2021 requesting on behalf of the Expert Consenting Panel (**Panel**) further information from the Ralph Estates pursuant to clause 25 of Schedule 6 of the COVID-19 Recovery (Fast-track Consenting) Act 2020 relating to the Ohinewai Foam Factory consent application.
2. The Panel requested that the Ralph Estates confirm the accuracy of the map showing the extent of its mineral interests that was attached as Annexure 2 to the 1 July 2021 Berry Simons letter that responded to the Ralph Estates' comments on the Ohinewai Foam Factory resource consent application (**Map**).
3. The Ralph Estates confirms that the Map is accurate. To further assist the Panel, **attached** to this letter is:
  - (a) a higher resolution version of the Map (**Map 1**); and
  - (b) an enlarged version of the Map focussing on the area around the site of the proposed Foam Factory (**Map 2**).
4. Please let us know if the Panel has any queries.

Yours faithfully  
SIMPSON GRIERSON



Bill Loutit/Sarah Mitchell  
Partner/Senior Associate

35267769\_1.docx



Map 2: Enlarged and higher resolution view of the northern section of Map 1 above.

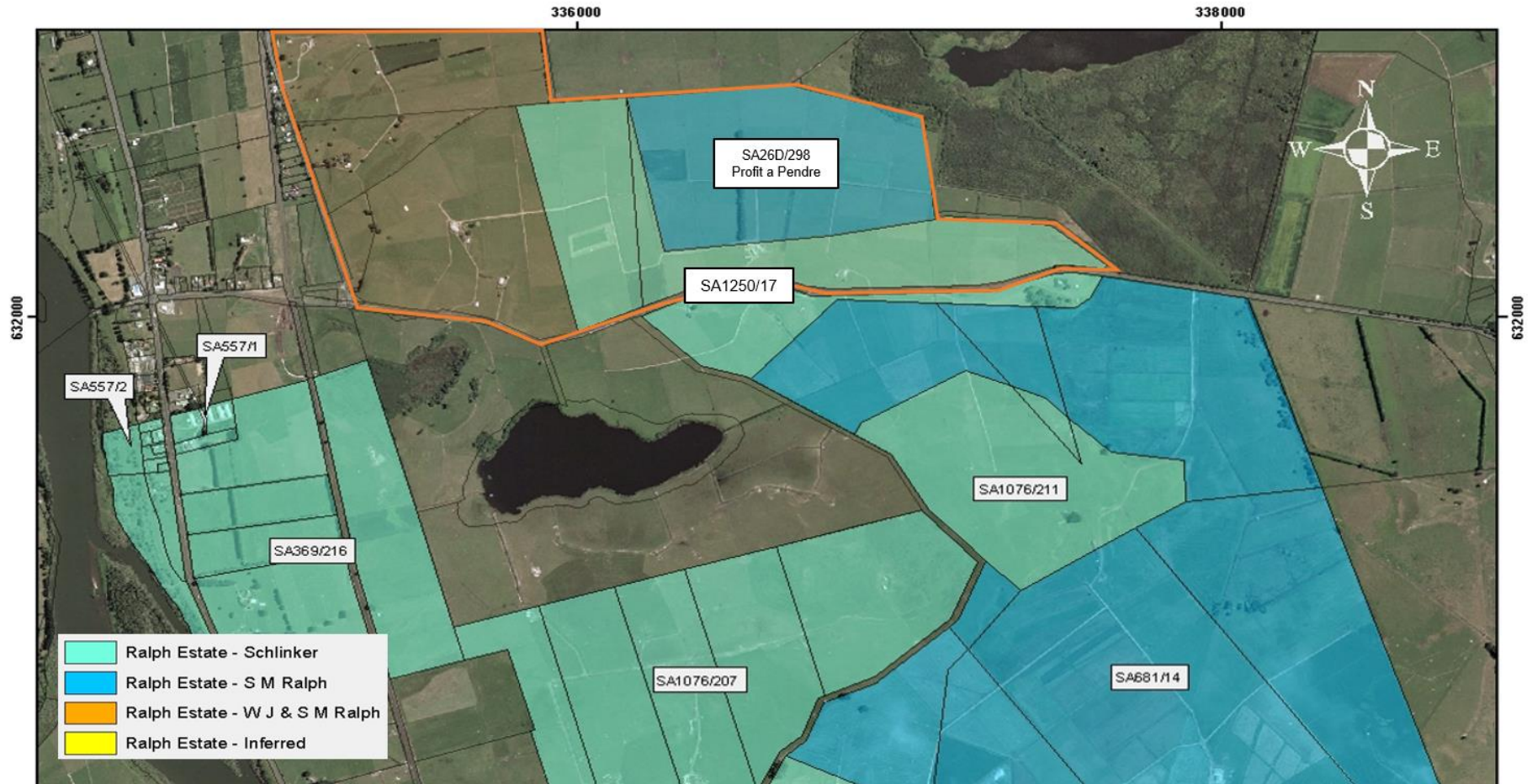

Note: Again the orange line shows the proposed rezoning area, although the northern limit of the zoning area along the top of the plan (left of the 336 000 grid label) may be slightly north of where it is placed due to the limited extent of the underlying orthoimage.