

# Attachment 5

Structure Plan and Zoning Overlay Plans

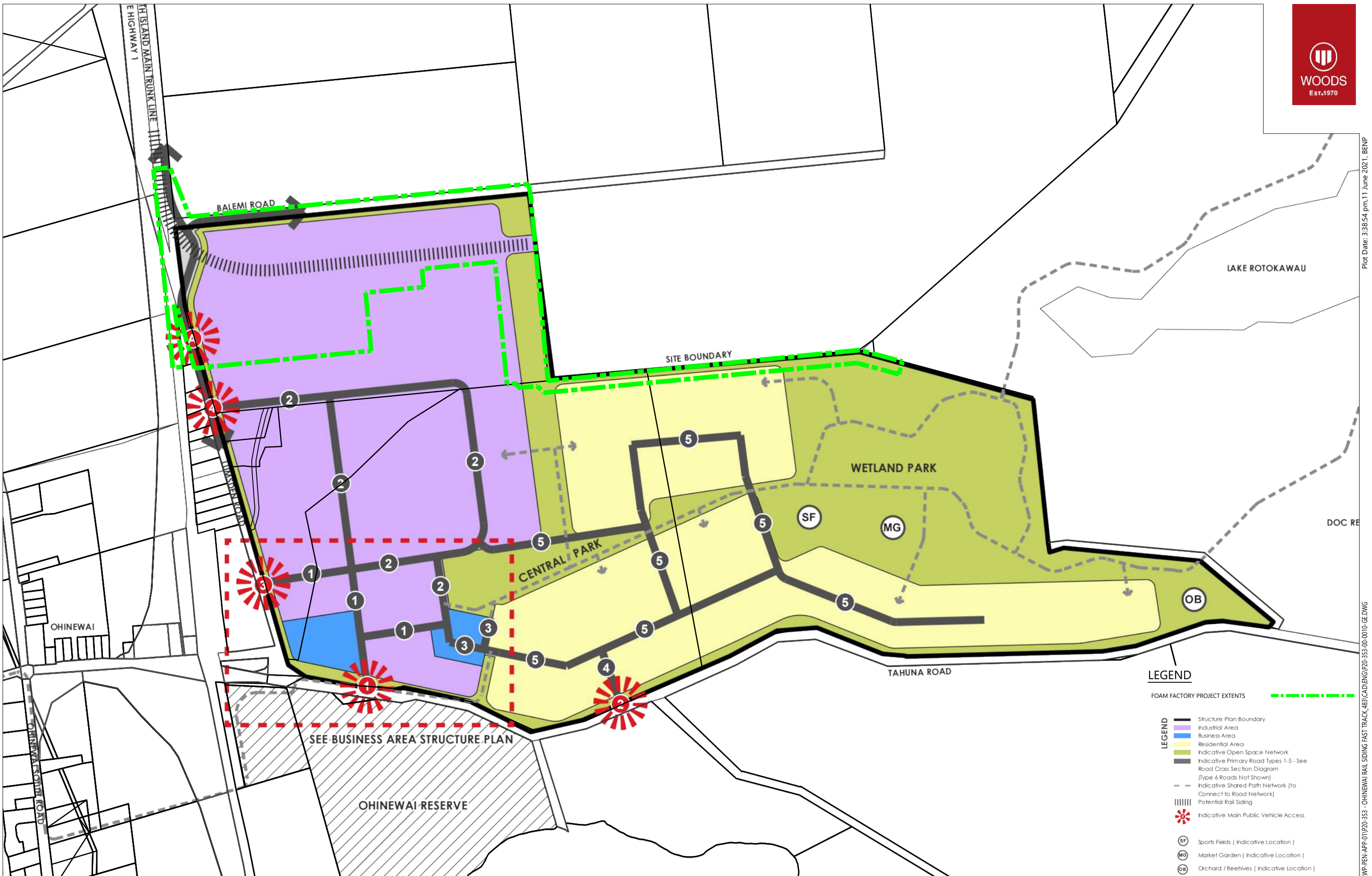

REVISION DETAILS	INT	DATE	SURVEYED	RH
1 ISSUED FOR FAST TRACK CONSENT	BP	10/06/2021	DESIGNED	BP
			DRAWN	BP
			CHECKED	BP
			APPROVED	

88 LUMSDEN ROAD  
OHINEWAI  
WAIKATO RD1  
WOODS.CO.NZ



## OHINEWAI FOAM FACTORY & RAIL SIDING

### OHINEWAI STRUCTURE PLAN OVERLAY

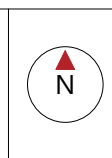

STATUS	ISSUED FOR CONSENT	REV
SCALE	1:8000 @ A3	1
COUNCIL	WAIKATO DISTRICT COUNCIL	
DWG NO	P20-353-00-0010-GE	

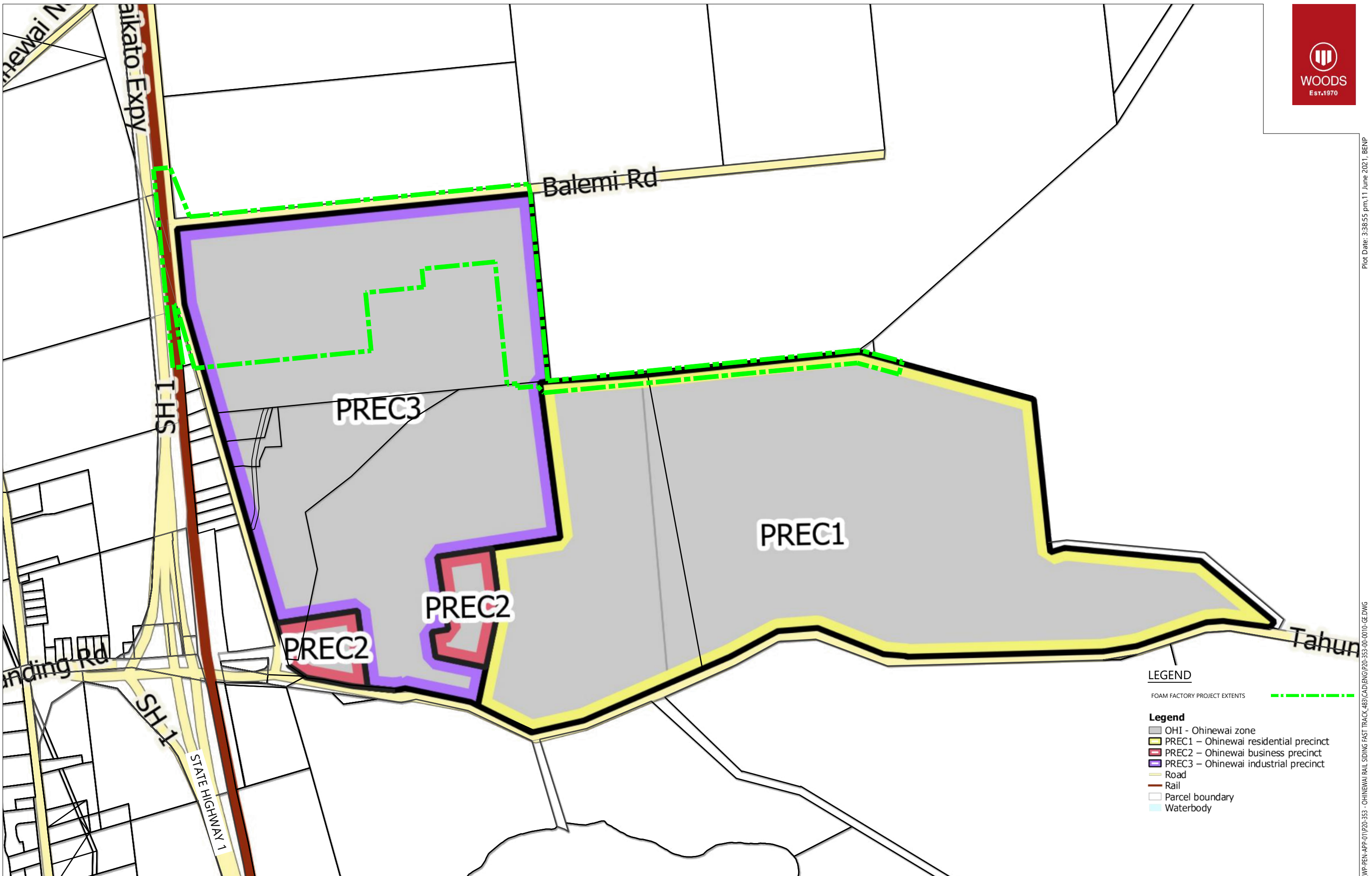

**LEGEND**

FOAM FACTORY PROJECT EXTENTS - - - - -

**Legend**

- OHI - Ohinewai zone
- PREC1 - Ohinewai residential precinct
- PREC2 - Ohinewai business precinct
- PREC3 - Ohinewai industrial precinct
- Road
- Rail
- Parcel boundary
- Waterbody

REVISION DETAILS	INT	DATE	SURVEYED	RH
1 ISSUED FOR FAST TRACK CONSENT	BP	10/06/2021	DESIGNED	BP
			DRAWN	BP
			CHECKED	BP
			APPROVED	

88 LUMSDEN ROAD  
OHINEWAI  
WAIKATO RD1



**OHINEWAI FOAM FACTORY & RAIL SIDING**  
DECISION VERSION DISTRICT PLAN OVERLAY

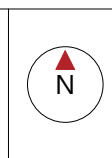

STATUS	ISSUED FOR CONSENT	REV
SCALE	1:8000 @ A3	1
COUNCIL	WAIKATO DISTRICT COUNCIL	
DWG NO	P20-353-00-0011-GE	